

— WORK ORDERED BY —
GREG SENT
W.2427 ST. PETERS ROAD
EAST TROY, WI. 53120

FARRIS, HANSEN & ASSOCIATES, INC.
ENGINEERING — ARCHITECTURE — SURVEYING
7 RIDGWAY COURT P.O. BOX 437
ELKHORN, WISCONSIN 53121
OFFICE: (262) 723-2098 FAX: (262) 723-5886

REVISIONS

PROJECT NO.
3451.02
DATE:
02/22/2002
SHEET NO.
1 OF 1

PLAT OF SURVEY

LOT 1 OF CERTIFIED SURVEY MAP NO. 2091

LOCATED IN PART OF THE SW 1/4 1/2 SECTION 18, TOWN 4 NORTH,
RANGE 18 EAST, WALWORTH COUNTY, WISCONSIN



BEARINGS PER C.S.M. 2091

- LEGEND
- = FOUND IRON REBAR STAKE
 - ☐ = TRANSFORMER LOCATED
 - = UTILITY BOX LOCATED
 - ⊙ = WELL LOCATED
 - ▲ = SEPTIC VENT LOCATED
 - ▲ = GAS/CABLE WARNING POST LOCATED
 - {XXX} = RECORDED AS

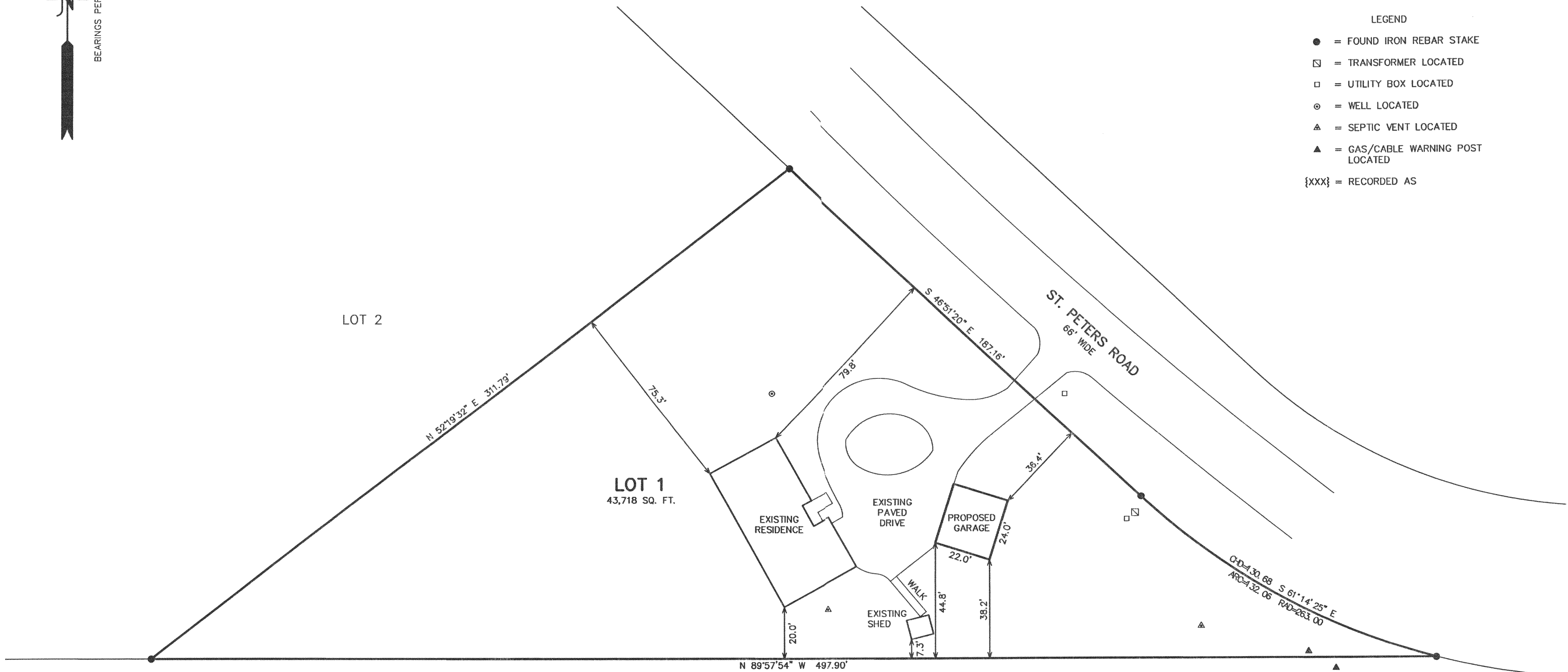

NOTE: COPIES OF THIS MAP TO WHICH THE FOLLOWING CERTIFICATE
WILL APPLY SHOW THE SURVEYOR'S ORIGINAL SEAL AND SIGNATURE
IN RED INK. COPIES BY ANY OTHER MEANS MAY HAVE ALTERATIONS
WHICH DO NOT REPRESENT THE SURVEYOR'S WORK PRODUCT.

I HEREBY CERTIFY THAT THE ABOVE DESCRIBED PROPERTY HAS BEEN
SURVEYED UNDER MY DIRECTION AND THAT THE ABOVE MAP IS A TRUE
REPRESENTATION THEREOF AND SHOWS THE SIZE AND LOCATION OF
THE PROPERTY AND ITS EXTERIOR BOUNDARIES. THIS SURVEY IS
MADE FOR THE USE OF THE PRESENT OWNERS OF THE PROPERTY, AND
ALSO THOSE WHO PURCHASE, MORTGAGE, OR GUARANTEE THE TITLE
THERE TO WITHIN ONE YEAR FROM THE DATE HEREOF.

DATED: 2-25-2002

Peter S. Gordon
PETER S. GORDON R.L.S. 2101

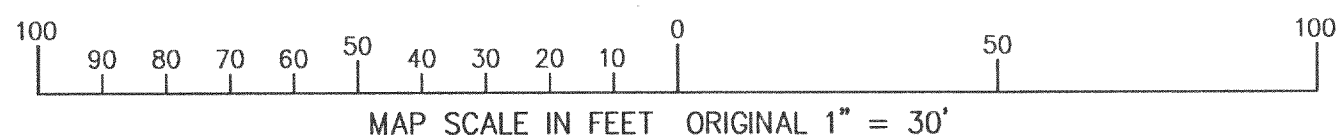
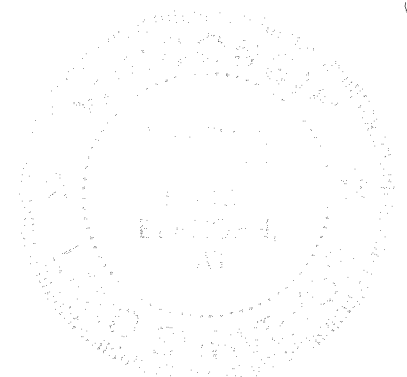
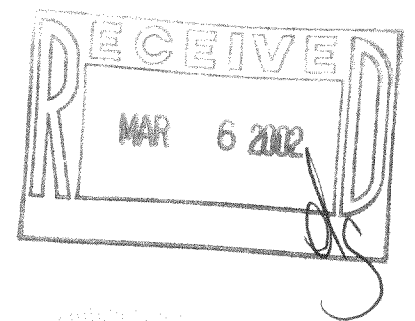

X:\PROJECTS\3451\DCAD\SURVEY.DCS 02/22/2002

418-1531

PA-2091-11